



Government College of Engineering  
Station Road, Osmanpura, Aurangabad – 431 005

Phone : (0240) 2366101, 110, 111  
E-Mail – principalgeca@yahoo.com

Fax : (0240) 2332835  
Web – http://www.geca.ac.in

No. GECA/APM/Store/2018-19/

Date. 25.02.2019

To

GECA Web Site & Notice Board

**Subject :- Quotation for Labor rates and necessary fixture as per details given below**

Dear Sir,

You are requested to send your competitive quotations for the supply of the following items subject to the following conditions.

**CONDITIONS:**

- 1 Rates quoted should be FOR AURANGABAD or free delivery at the Institute inclusive of all lead and Lift.
- 2 Detailed specifications of the work you intend to provide should be given.
3. The material/work should be supplied/completed within ( 04 ) Weeks from the date of order. List of material is given below. Delay in work will be charged 05% of total cost
4. The earliest delivery period should be quoted if you cannot supply within the period mentioned above.
5. Quotation should be in sealed cover and superscripted as “**Quotations**” for **Applied Mech. Department** Due on : 5-03 -2019 at 5 P.M.
6. Quotation should be valid for Six Month.
7. Quotation not complying with the above conditions and incomplete once will not be considered.
8. Right to reject any or all quotations rates are with the under signed.
09. No advance shall be paid and No part payment shall be made.
10. Rates quoted must be inclusive of All applicable Taxes.
11. Contractor should submit his authorized registration of contractor ship.
12. He has work experience with Government institution
13. All Work supervision should be done by Technical person it should be provided by contractor, Quality Control carried out by technical person only. (At least by BE Civil Engg.,)
14. Order will be finalized based on overall value of items & All work should be done by single agency only
15. GST Registration, Pan card & PWD registration necessary
16. priority to technical as will as experienced person
17. Curing for construction will be done by contractor person
18. No recurring bill provided.
19. For Any query please contact APM Dept.

Sr. No.	Item Description	Remark
1	Construction of observation room at applied Mech. Dept.	Details as per Annexure Given

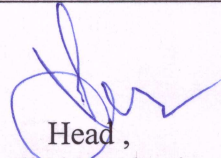
  
Head,  
Applied Mechanics  
Govt. College of Engineering,  
Aurangabad

## Annexure

Sr. No.	Item Description	Rate should be quoted as per given below
1	Brick work	Per CUM.
2	Plaster	Per Sq. M.
3	Colouring with putti , Primer ,Gypsum With all material and Labour.	
	a. Oil Paint for Steel Work ( Such as Asian, Ishwar, Nerolack Etc.)	Lumsum as per drawing attached
	b. Internal side Plastic Paint ( Such as tractor emulation , burger, nerolack etc.)	Per Sq. F
	C. Exterior side paints ( Such as Apex with 1 cote primer)	Per Sq. F
4	Fixing of door and safety grill	
	<b>Fixing of Doors</b>	Per No.
	<b>Safety Grill as per requirement of drawing</b>	Per Kg. /per unit
5	Fixing of Tin for first floor shed (inclusive of fixing of colour tin sheet, turbo ventilator (1 no's), ms purling for support and false ceiling)	Per Sq. Feet
6	Tiles fitting	Per Sq. Feet
7	Elevation treatment as per drawing and instruction by Eng.	Lumsum
8	Excavation	Per CUM.
9	Fixing and providing of composite floor for First floor Composite floor for first floor size (3.7x4.0) m	Per Sq.Feet
10	Rebarring for steel member	Lumsum
11	Breaking of older structure and finishing	Lumsum
12	Staircase fitting and fixture requirement. Open riser MS Staircase with granite or Marble as a tread fitting and fixture requirement. As per Eng. Instruction	Lumsum
13	PCC & Concreting	Per CUM.

PLAN

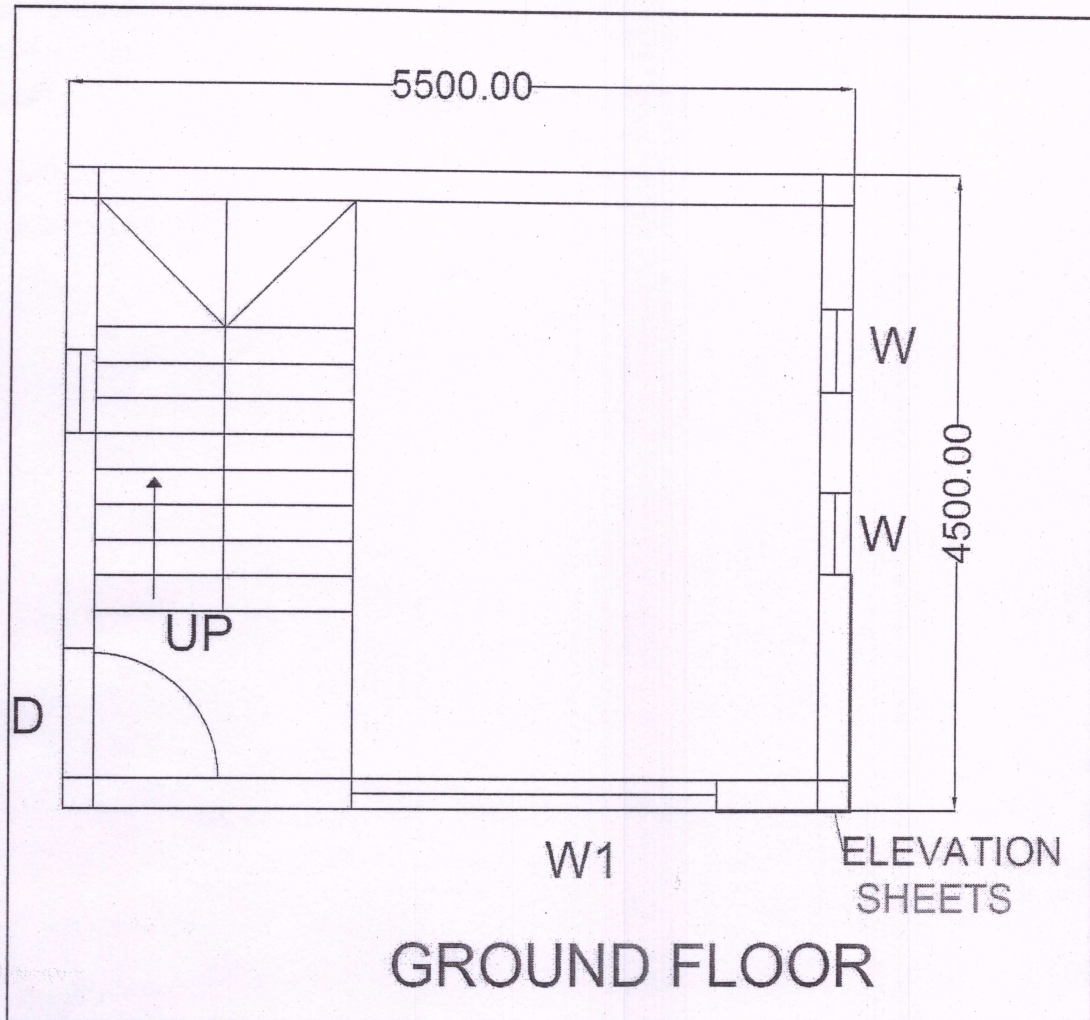

Tread = 250 mm  
Riser = 160 mm

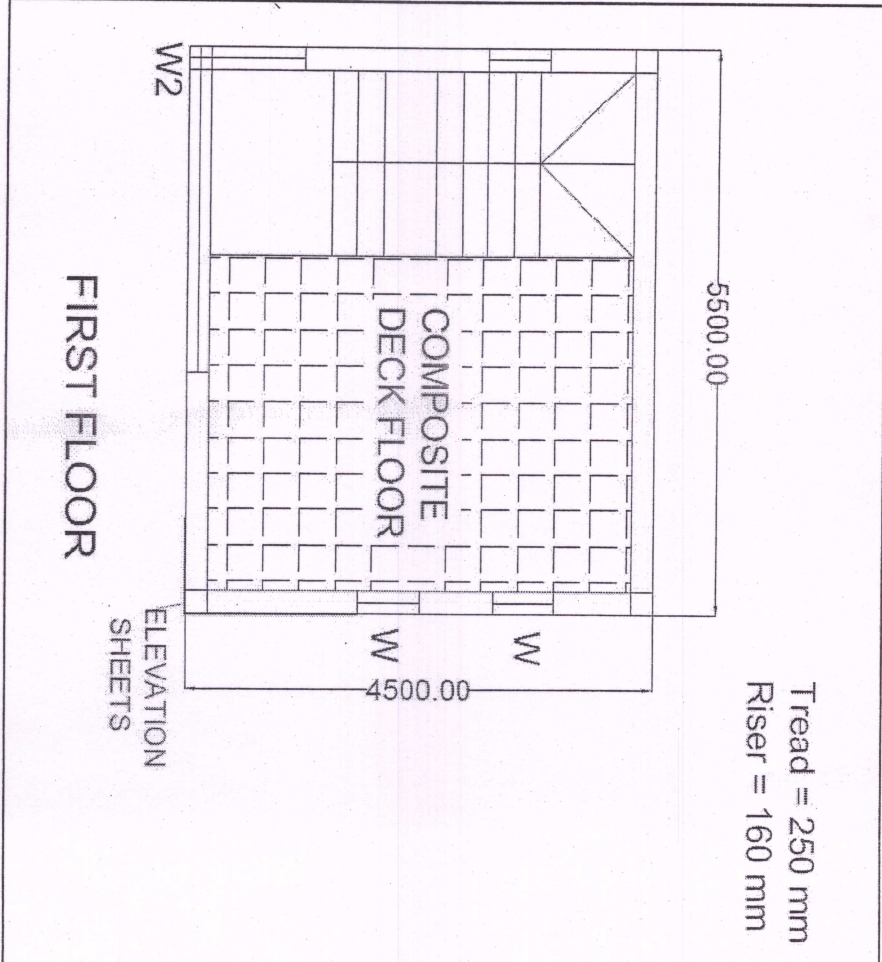

FIRST FLOOR

ELEVATION  
SHEETS

CONCEPTUAL 3D DESIGN

